

VAV LIST_6TH STOREY_ZONE B3	
Asset ID	Air Flow
AC-VAV-B2-06-03-C01	1220.0 CMH
AC-VAV-B2-06-03-C02	1010.0 CMH
AC-VAV-B2-06-03-C03	1200.0 CMH
AC-VAV-B2-06-03-C04	1160.0 CMH
AC-VAV-B2-06-03-C13	800.0 CMH
AC-VAV-B2-06-03-C14	1140.0 CMH
AC-VAV-B2-06-03-F15	1370.0 CMH
AC-VAV-B2-06-03-F01	1820.0 CMH
AC-VAV-B2-06-03-F02	1870.0 CMH
AC-VAV-B2-06-03-F10A	560.0 CMH
AC-VAV-B2-06-03-F11	1760.0 CMH
AC-VAV-B2-06-03-F12	1420.0 CMH
AC-VAV-B2-06-03-F13	1790.0 CMH
AC-VAV-B2-06-03-F14	1820.0 CMH
TOTAL NO. OF VAV : 14 NOS.	

AC-VAV-B2-06-23-C01	1220.0 CMH
AC-VAV-B2-06-23-C02	1010.0 CMH
AC-VAV-B2-06-23-C03	1200.0 CMH
AC-VAV-B2-06-23-C04	1160.0 CMH
AC-VAV-B2-06-23-C13	800.0 CMH
AC-VAV-B2-06-23-C14	1140.0 CMH
AC-VAV-B2-06-23-C15	1370.0 CMH
AC-VAV-B2-06-23-F01	1820.0 CMH
AC-VAV-B2-06-23-F02	1870.0 CMH
AC-VAV-B2-06-23-F10A	560.0 CMH
AC-VAV-B2-06-23-F11	1760.0 CMH
AC-VAV-B2-06-23-F12	1420.0 CMH
AC-VAV-B2-06-23-F13	1790.0 CMH
AC-VAV-B2-06-23-F14	1820.0 CMH

TOTAL NO. OF VAV : 14 NOS.

AS BUILT

COMPANY: DP ARCHITECTS PTE LTD	
NAME & DESIGNATION	SIGNATURE

COMPANY: MEINHARDT SINGAPORE PTE LTD	
NAME & DESIGNATION	SIGNATURE

RTO NAME	

COMPANY: _____	
NAME & DESIGNATION	SIGNATURE

COMPANY: _____	
NAME & DESIGNATION	SIGNATURE

COMPANY: HEXACON CONSTRUCTION PTE LTD.	
NAME & DESIGNATION	SIGNATURE

SUBCON COMPANY: KIN XIN ENGINEERING PTE LTD.	
NAME & DESIGNATION	SIGNATURE

KEY PLAN

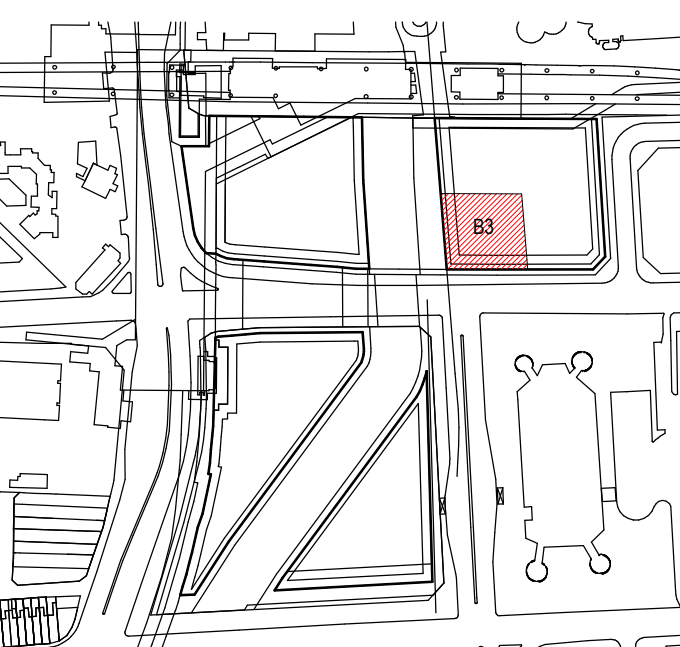

DEVELOPER/LANDOWNER:



DP ARCHITECTS PTE
6 RAFFLES BOULEVARD #04-100 MARINA
SQUARE, SINGAPORE 039594
TEL: +65 6338 3988 FAX: +65 6337 9989

CIVIL & STRUCTURAL ENGINEER:
ARUP ARUP SINGAPORE PTE
10 HOE CHIANG ROAD, #26-01,
SINGAPORE 089315
TEL: +65 6411 2500 FAX: +65 6411 2501

M&E ENGINEER:

MEINHARDT

MEINHARDT SINGAPORE PTE
168 JALAN BUKIT MERAH, #09-01, SURBANG
ONE, SINGAPORE 150168
TEL: +65 6273 5255 FAX: +65 6274 0788

MAIN CONTRACTOR:
 **HEXACON** CONSTRUCTION
PRIVATE LIMITED

32 BALESTIER ROAD #02-432, PUBLIC MANSION SINGAPORE 329813
TEL: 6251 9288 FAX: 6253 1638
FAX: RS 38737
E-MAIL: hexacon@hexacon.com.sg

SUB-CONTRACTOR:
KIN XIN ENGINEERING PTE LTD
21 UBI ROAD 1, #02-02 & 04-03, CAMBRIDGE BUILDING, SINGAPORE 408724
TEL: +65 6844 2683 FAX: +65 6844 4378

PROJECT TITLE:
PROPOSED MIXED-USE COMMERCIAL DEVELOPMENT
COMPRISING SHOPPING OFFICE / RESIDENTIAL AND CARPARKS
WITH AIRSPACE / SUBTERRANEAN CONNECTIONS ACROSS SIM
VENUE ON LOTS 6991M & 7373T MK23 AT PAYA LEBAR ROAD /
IMS AVENUE (GEYLANG PLANNING AREA)

DRAWING TITLE:
ACMV SERVICES -PLOT B
6TH STOREY PLAN
ZONE B3

DRAWN	HARVEY
CHECKED	AUNG/JAY
APPROVED	DAVID

DRAWING HEX_MV_SHD_B.2000.06.3

PROJECT NO: 251878	DATE	20/08/18
--------------------	------	----------

CALE	PAPER	SHEET	RE
------	-------	-------	----

1 : 100	A1	16	AA
---------	----	----	----

11/100	7/1	40	
--------	-----	----	--

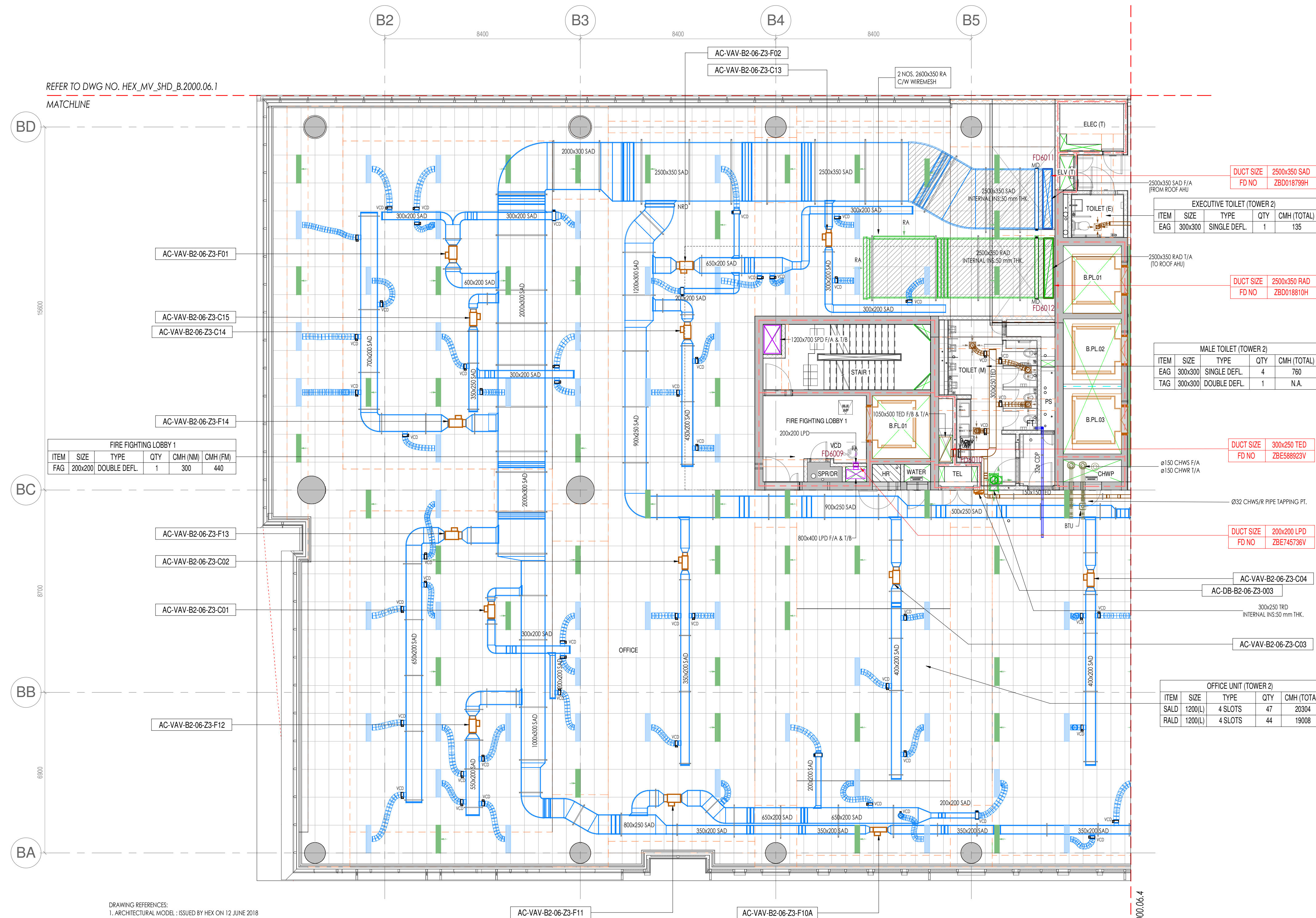

DRAWING REFERENCES:

1. ARCHITECTURAL MODEL : ISSUED BY HEX ON 12 JUNE 2018
2. STRUCTURAL MODEL : ISSUED BY HEX ON 09 MAR 2018
3. 4 SLOTS LINEAR DIFFUSER TABULATION: ISSUED BY MEINHARDT DATED 31 AUG 2017
4. FIRE SERVICES PLAN: ISSUED BY DPA ON 27 NOV 2017
5. RCP PLAN PDF (ADVANCE SET) - DPA: ISSUED BY HEX ON: 13 DEC 2017

1 6TH STOREY PLAN_ZONE B3
1 : 100

[illegible]

F-1PI Q2018-08-15 6th Stv & Two As-built/KX MV 3DM R 0 06-10 12 13 RVT 20180820 M